# NIGHT

**Night photography** is a fun and creative way to capture outdoor scenes in the dark. You can experiment with long exposures like star photography, city lights, and light trains.

## Stars

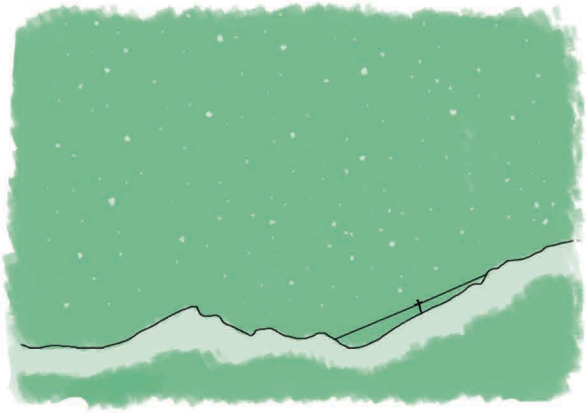

Tripod, mid to high ISO, wide aperture, very slow shutter speed.

## City Lights

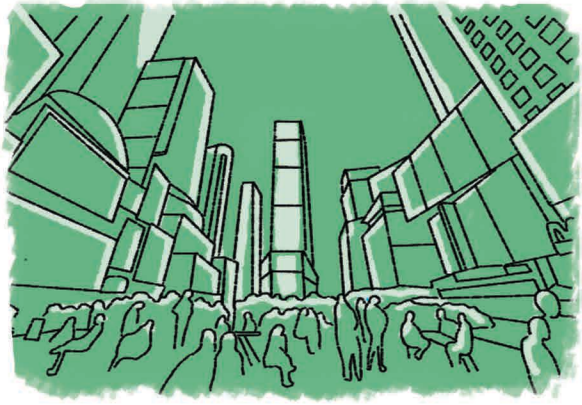

Tripod, low to mid ISO, wide aperture, slow shutter speed.

## Light Trails

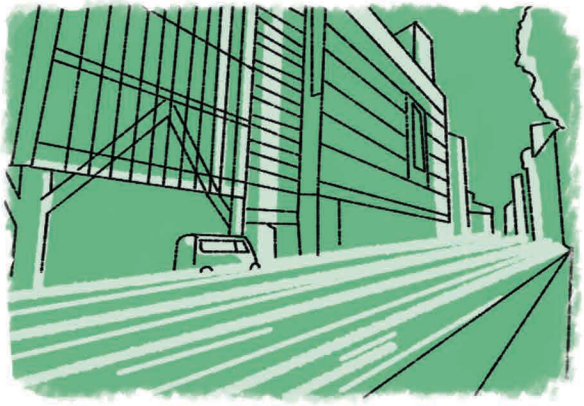

Tripod, low to mid ISO, medium aperture, very slow shutter speed.

## Fireworks

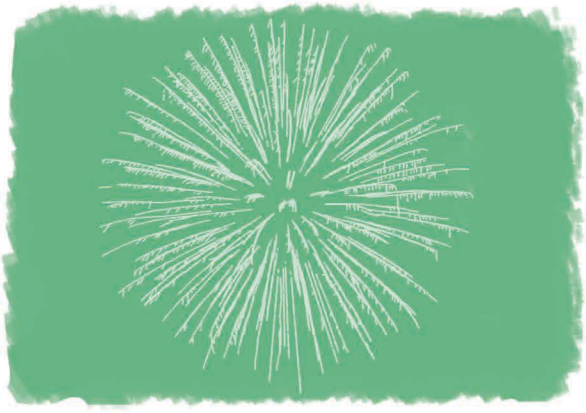

Tripod, mid to high ISO, fast shutter speed, medium aperture.

## Bonfire

Tripod, low to mid ISO, wide to mid aperture, mid to fast shutter speed.

SHOOTING STYLES